

dedicated to my son Ernestinho

Travesso

(Naughty)

Tango

Bb version

Form: AA BB A CC A

♩ = c. 87

Ernesto Nazareth

1913

A

Em Em/D F#7/C# C7

B7 B/A Em/G B7/F# Em G6

Bm/F# C#7/F F#/E B7/D#

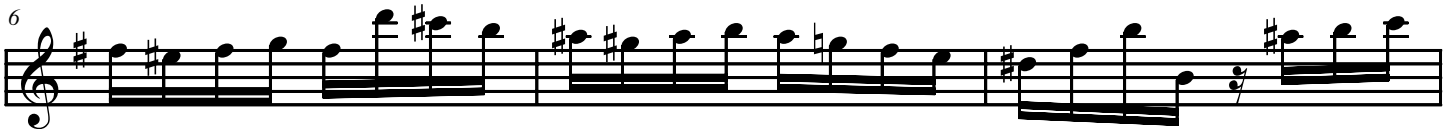

Em Em/D F#7/C# C7 B7 B/A

G#dim Am Em/B

F#7/C# B7/D# Em Em Em

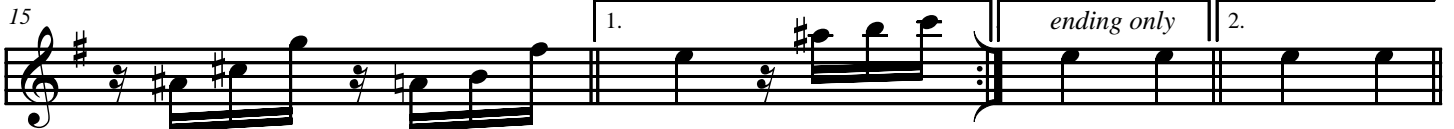

Fine

D7/A D7 G6 G6/B D7/A D7 G

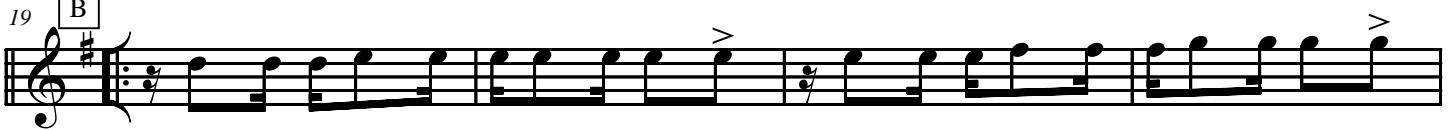

mf gracefully

(C) Copyright of the author in public domain. (C) Copyright do autor em domínio público.

This arrangement and adaptation: (C) Copyright 2007 Global Choro Music (USA) and Global Choro Music Brasil Produções Artísticas Ltda (Brazil)

Este arranjo e adaptação: (C) Copyright 2007 Global Choro Music Corporation (EUA) e Global Choro Music Brasil Produções Artísticas Ltda (Brasil)

All rights reserved. International copyright secured. Todos os direitos reservados.

www.ChoroMusic.com

23 C6 C6/E G/D G/B D7/A D7 G G#dim

27 D7/A D7 G6 G6/B Am/C D7 G G/B

31 C6 C6/E G/D E7 Am D7 G Gdim

35 G B7/F#

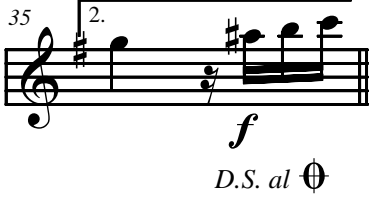

35 Em

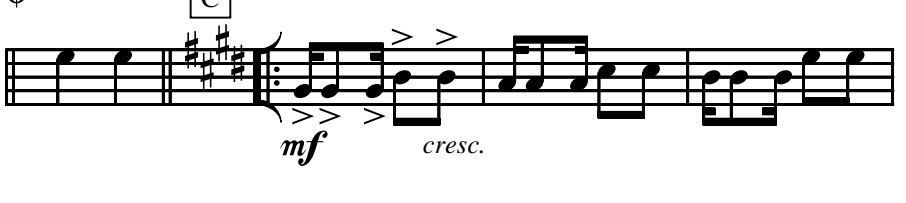

41 C6 B7 F#7/A# B/A C#7/G#

45 F#m F#m/E G#7/D# C#m D#7/C# G#m/B

50 A6 E/B F#7/A# B7/A E/G# B7 E/G#

